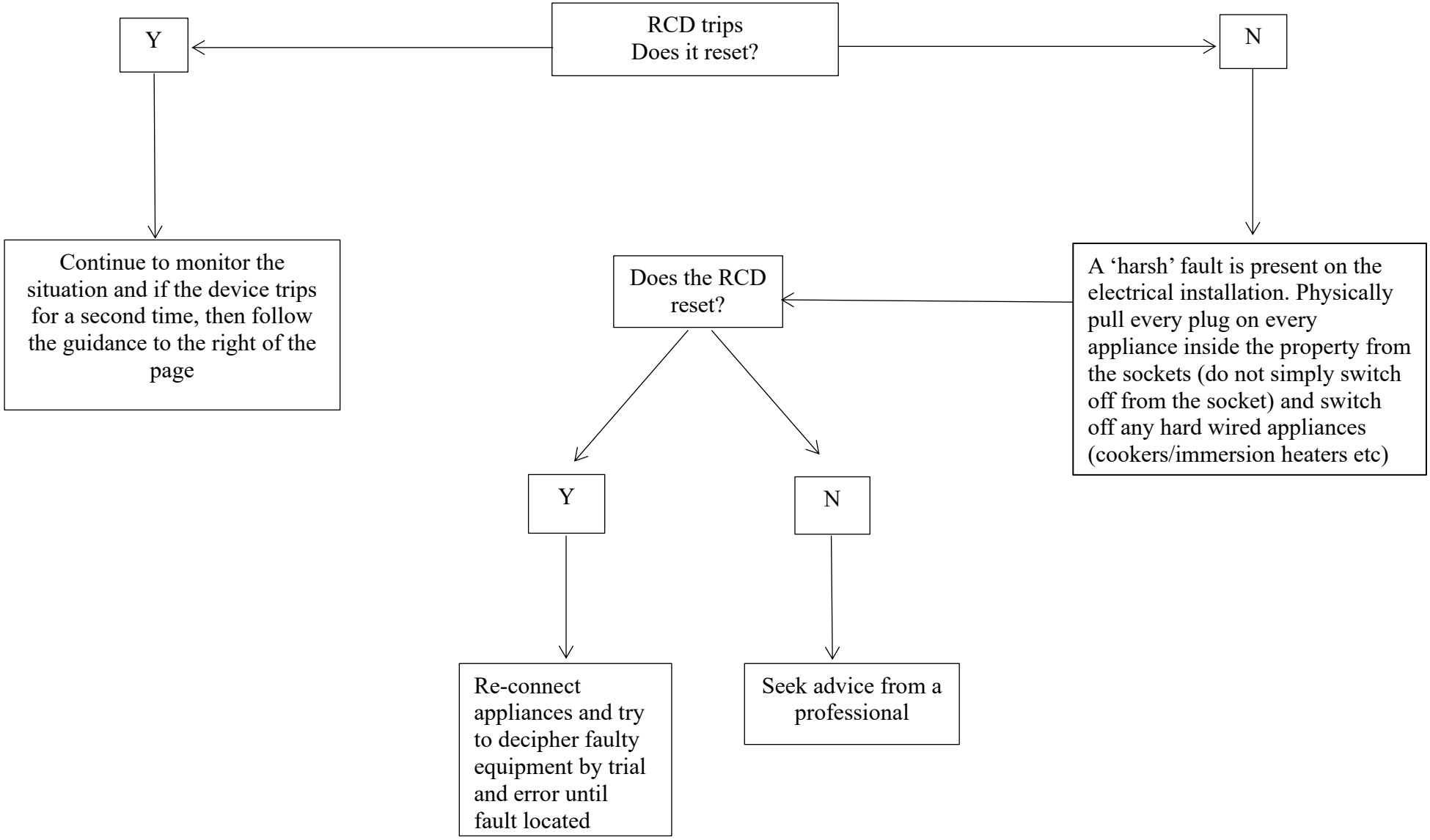How to self-diagnose nuisance tripping